

Lot N^o 37

Rancho San Francisco

Jacaba Feliz

Lot N^o 38
Rancho Simi

Public Land previously surveyed	4479.99 Acres
" surveyed by Perin	1937.79
Aggregate Area of Public Land surveyed	6417.78 Acres
Estimated	16997.00
" " " " " " " " " " " "	"
Aggregate	<u>23414.78</u>

NOTE The areas in secs. 1 and 12 cannot be segregated from the mineral surveys on account of discrepancy between the old and new connection of the Mineral Claim with the Public Surveys.

Surveys Designated	By whom surveyed	Contract		Amount of Surveys			When surveyed
		No.	Date	M.S.	C.S.	L.S.	
Lines previously surveyed exhibited on Map approved November 21 st 1876.							
Part of South 6d 4 of T.P.	J. R. Glover	382	Nov. 20. 1884				1895
East 6d 4 of T.P. resurveyed	Geo. H. Ferrin	136	Aug. 22. 1896	6	9	48	1896
Ranch boundaries	"	"	"	7	51	86	"
Connecting lines	"	"	"		27	79	Nov. 21. 1896
Section lines, new	"	130	May 25, 1896	3	60	00	1896
" " resurveyed	"	"	"	not charged			Nov. 26. 1896

Govt. Field Notes
C.S. 9057 - E. sides Secs. 25, and 36.
Portion of R. Trp. and Interior Section lines - C.S. 9357
Section 1 - C.S. 9412
E. bdy. of Rancho Simi and por. interior section lines - C.S. 9345

②

Situated in

CLAIMED BY

Surveyed by

October 1877

Containing 160 Acres

Scale 20 Cns. to 1/16 in.
VAR. 15 E

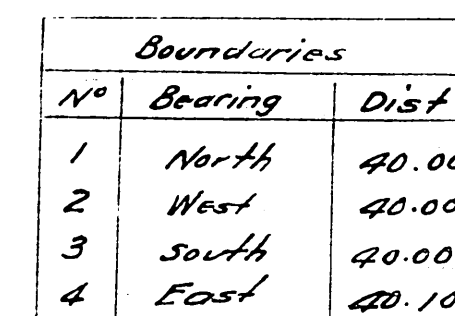

U.S. Surveyor General, California

TRACED BY H.G. 8-1-24
CHECKED BY R.J.A. 9-5-24

Received and filed July 12, 1878
 Alfred James Register

T. 3 N. R. 17 W.

3

Survey No. 2387

PLAT
of the claim of the
Occidental Asphalt Company
upon the
North Star Oil Mine
SAN FERNANDO PETROLEUM MINING DISTRICT
LOS ANGELES COUNTY
CALIFORNIA.

Containing an area of 157.48 acres.

Located September 1st 1884
Recorded October 11th 1884
Application for survey dated July 6th 1885

Scale of 10 chains to the inch
Variation 14° 20' East.

Surveyed by
Albert G. Ruxton
U.S. Deputy Mineral Surveyor
August 1885

The original field notes of the survey of the claim of
the Occidental Asphalt Company
upon the North Star Oil Mine
from which this plat has been made, have been examined and
approved, and are on file in this office; and I hereby certify
that they furnish such an accurate description of said mining
claim as will, if incorporated into a patent, serve fully to identify
the premises; and that such reference is made therein to natural
objects and permanent monuments as will perpetuate and fix the
locus thereof. I further certify that the value of the labor and im-
provements placed thereon by the applicant or its grantor is not
less than two hundred dollars, and that said improvements consist of
improvements and repairs on houses and barns,
and other expenditures for the benefit of the whole
system of claims, of which this forms one,
as appears by the report of the deputy surveyor and the testimony
of two disinterested witnesses, and I further certify that this is a
correct plat of said mining claim made in conformity with said
original field notes of the survey thereof.

U.S. Surveyor General's Office, San Francisco, Cal. January 11th 1886

W. J. Brown
U.S. Surveyor General for California

TRACED BY N.G. 7-21-20
CHECKED BY R.J. R. 9-8-24

U.S. Land Office
Los Angeles Cal.
Recd and filed October 28 1886
J. B. Bethem Register

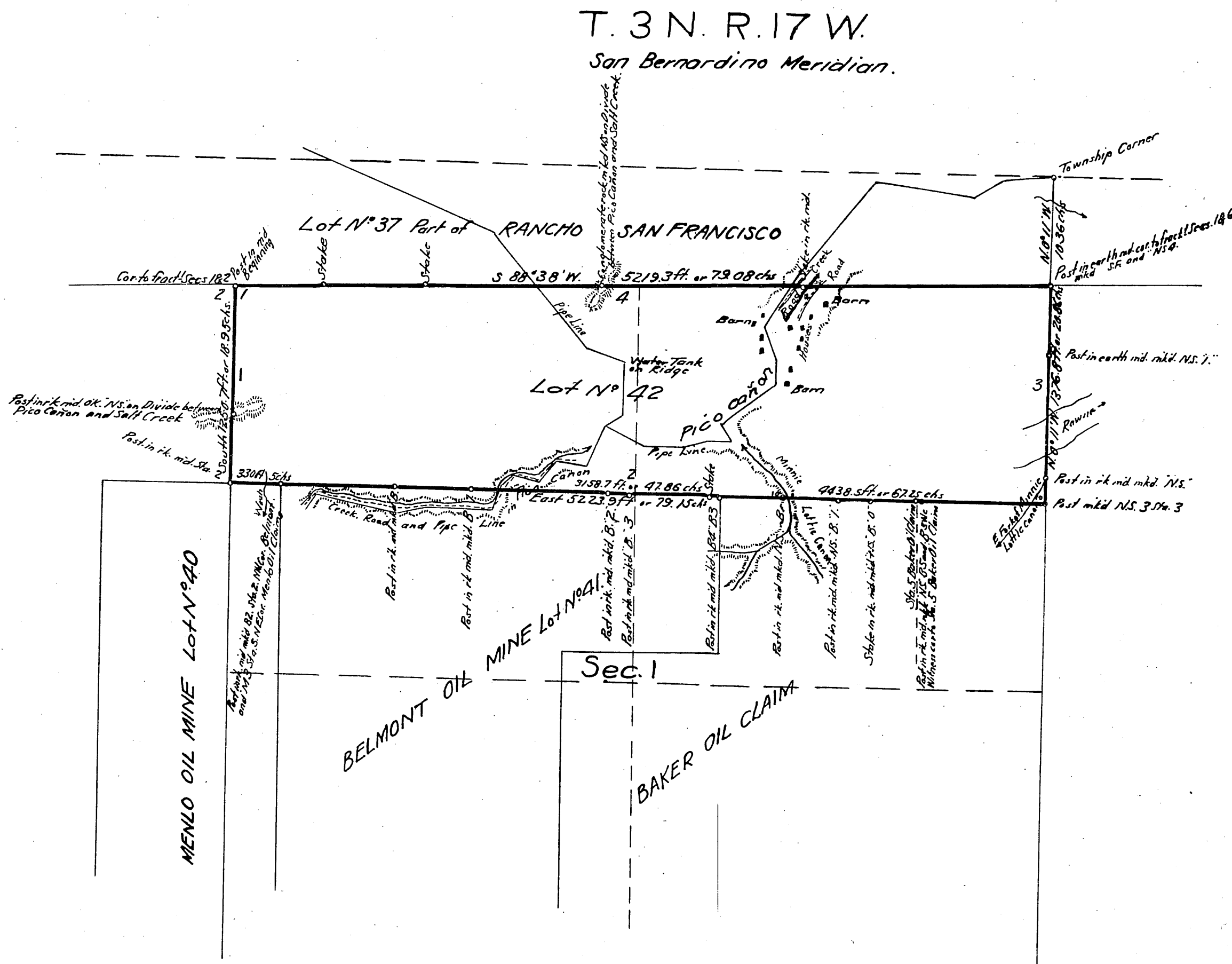

Note. The improvements are located on this plot from notes of a traverse
in the 'General Report' on this group of claims.

T3 N
R 17W
④

Lot N^o 38

Part of Simi Rancho

(Suspended Jan. 8th 1876)

Covered with dense Chaparral		
unfit	for	cultivation

14 Sept 1964

Hill Chaparral
High Point
Range

High rocky
Peak

Field notes of interior Sec. lines C.S. 9276
Part of S.bdy. of Township-C.S. 9292
Part of Sand W.bdy. of Township C.S. 9324
Ebdy of Rancho and twp. & interior lines. C.S. 9345

Rancho San

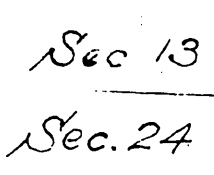

T3N
R17W
⑥

Township N°3 North, Range N°17 West, San Bernardino Meridian.

Lot N°37 Part of Rancho San Francisco (Jacoba Feliz et al.)

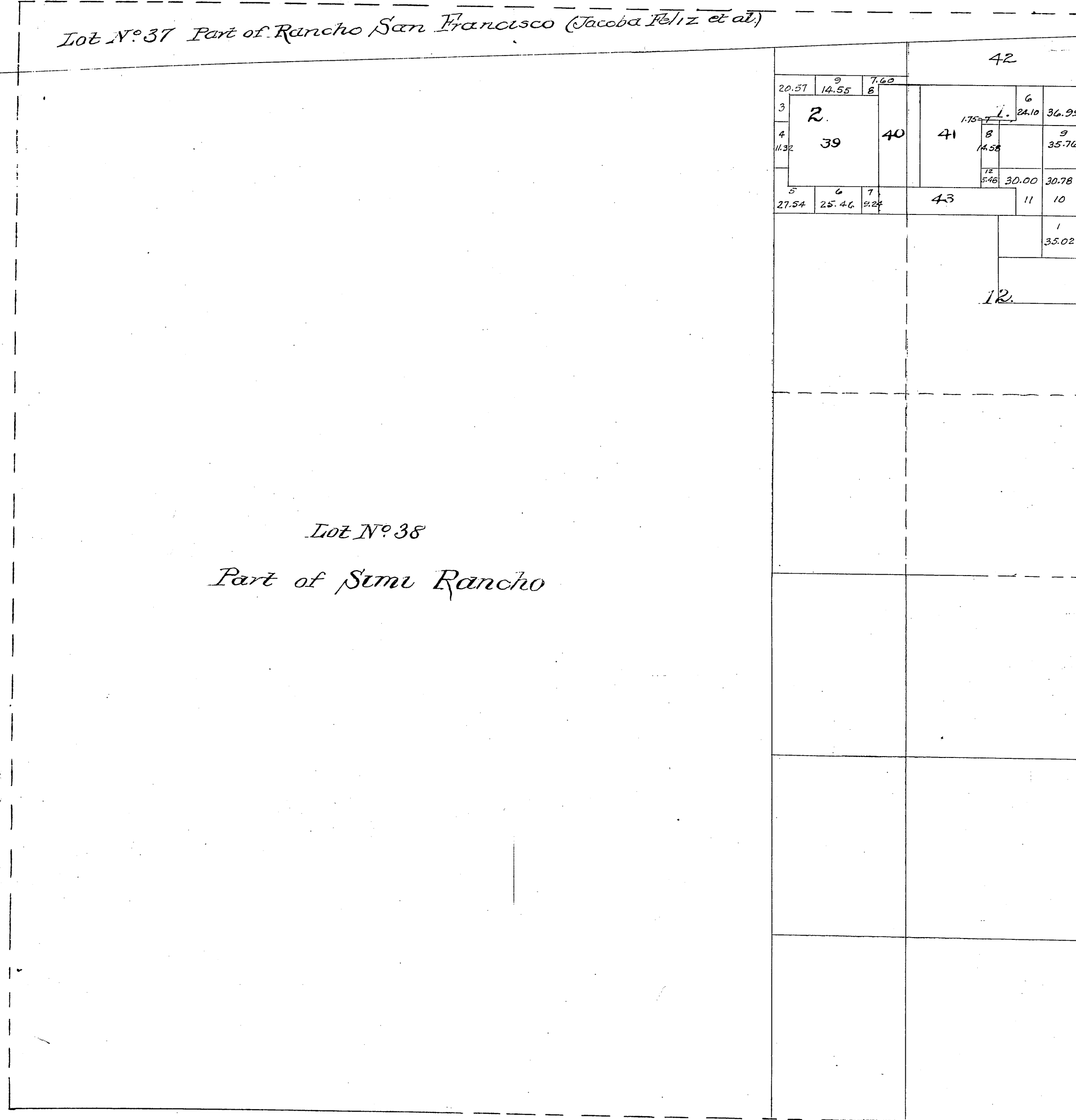

Lot N°38
Part of Simi Rancho

Lot N°39 Pic Oil Springs Mine
40 Menlo Oil
41 Belmont
42 North Star
43 Central
44 Arcadia

Rancho lines of the Rancho San Francisco C.S. 9216

⑦

T.3N., R.17W., San Bernardino Meridian California

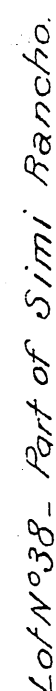

The above diagram of Sections 1 and 2, Township N^o 3 North, Range N^o 17 West, San Bernardino Meridian, California, is correctly constructed from official plats on file in this Office, and in accordance with directions contained in Department letter "N", dated December 4, 1901.

U. S. Surveyor-General's Office.
San Francisco, California.
January 30, 1902

Filed Feb'y 3, 1902
A. Knorrshank
Register

T.3N. R.17W.

8

T.3N. R.17W.
San Bernardino Meridian.

Survey No. 2388

PLAT
of the claim of the
Occidental Asphalt Company
upon the
Central Oil Mine
SAN FERNANDO PETROLEUM MINING DISTRICT
LOS ANGELES COUNTY
CALIFORNIA

Containing an area of 77.14 acres

Located September 1st 1884
Recorded October 17th 1884
Application for survey dated July 6th 1885

Scale of 10 chains to the inch
Variation 14° 20' East

Surveyed by
Albert G. Ruxton
U. S. Deputy Mineral Surveyor
August 1885

The original field notes of the survey of the claim of
the Occidental Asphalt Company

upon the Central Oil Mine
from which this plat has been made, have been examined and
approved, and are on file in this office; and I hereby certify
that they furnish such an accurate description of said mining
claim as will, if incorporated into a patent, serve fully to identify
the premises; and that such reference is made therein to natural
objects and permanent monuments as will perpetuate and fix the
locus thereof. I further certify that the value of the labor and im-
provements placed thereon by the applicant or its grantor is not
less than five hundred dollars; and that said improvements consist of
oil well 1300 feet deep and road, and other expenditures
for the benefit of the whole system of claims
of which this forms one,
as appears by the report of the deputy surveyor and the testimony
of two disinterested witnesses, and I further certify that this is a
correct plat of said mining claim made in conformity with said
original field notes of the survey thereof

U. S. Surveyor General's Office, San Francisco Cal. January 11th 1886

U. S. Land Office
Los Angeles Cal.
Recd and filed October 28. 1886
J. D. Bethune
Register.

W. H. Brown
U. S. Surveyor General for California

TRACED BY H. G. 7-22-2
CHECKED BY R. J. A. 982

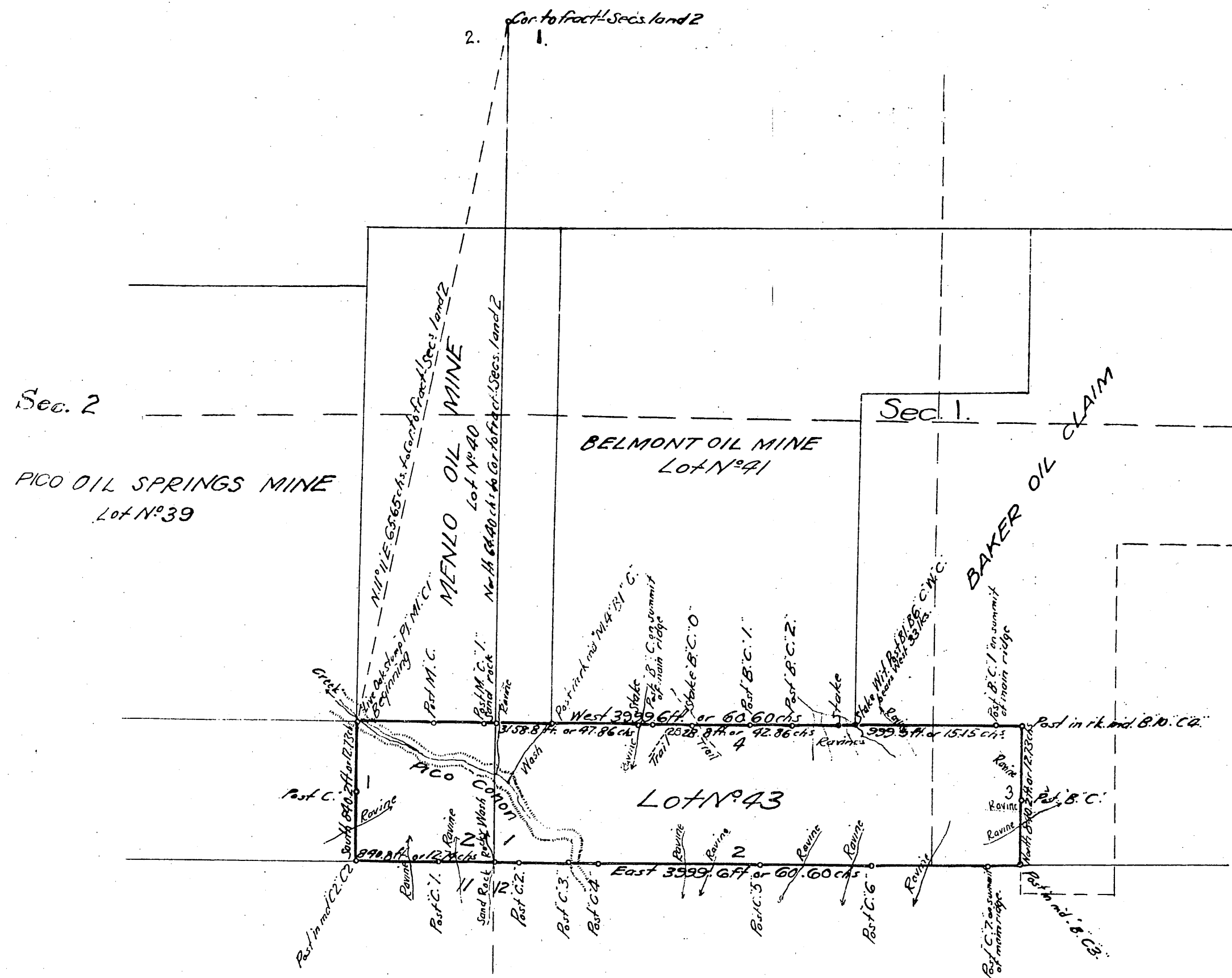

⑨

TRACED BY H.G. 7-22-24
CHECKED BY R.V.A. 9-8-24

J. I. Bethune.
Register

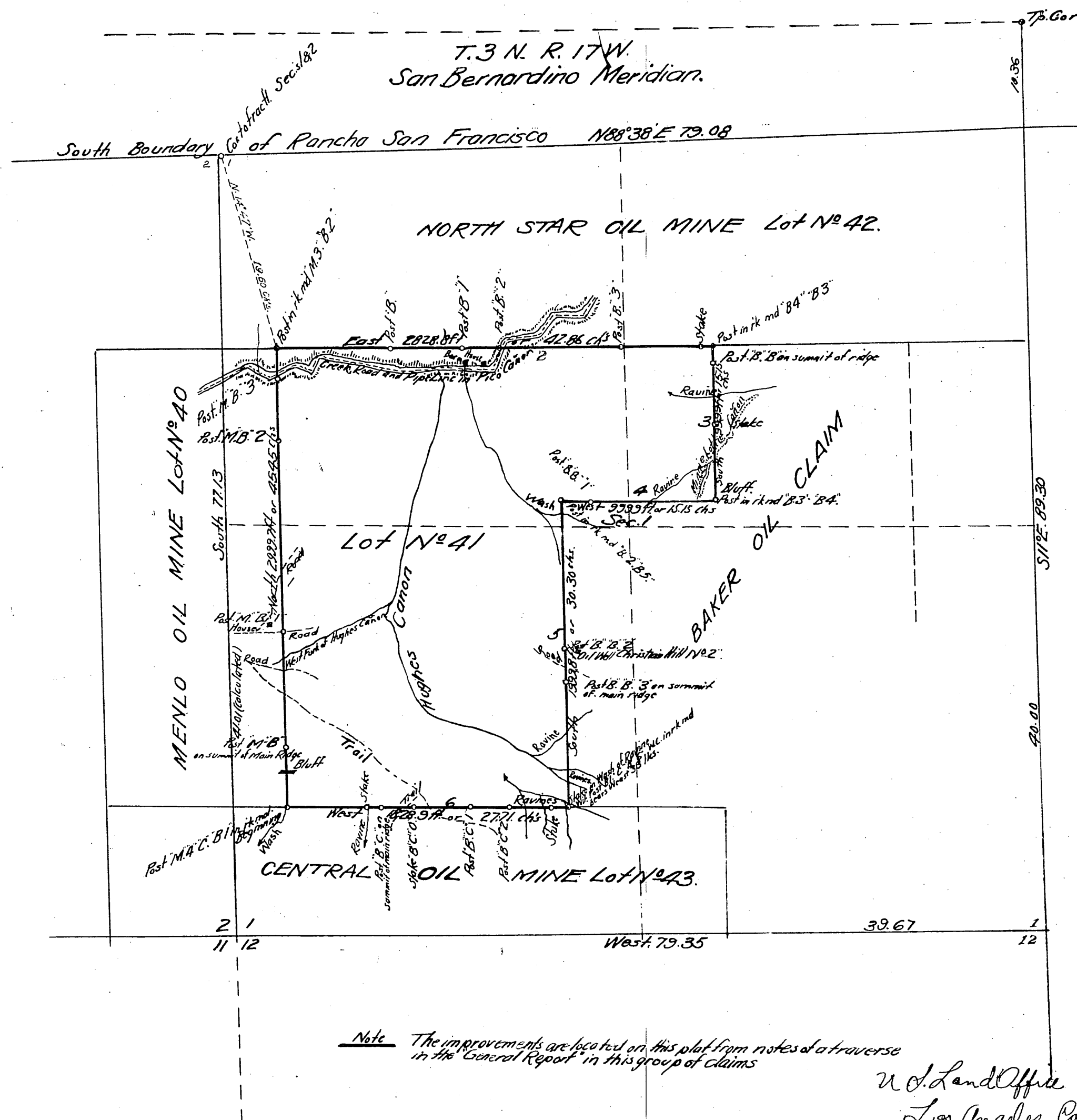

Traced By H.G. 7-18-24
Checked By. R.J.A. 9-8-24

⑪

The map shows a survey of land sections. Section 12 is on the left, and Section 7 is on the right. A small rectangular area labeled 'Lot' is located between the two sections. The map includes various bearings and distances, such as 'S. 86° 18' E. 79.45', 'N. 89° 56' W. 80.36', and 'S. 0° 07' W. 11.31'. A small area labeled 'Arcadia Oil Mine' is shown in the upper right corner. The map also includes a scale bar and a north arrow.

Section 12

Section 7

Arcadia Oil Mine

Lot

S. 86° 18' E. 79.45

N. 89° 56' W. 80.36

S. 0° 07' W. 11.31

N. 89° 59' W. 10.92

S. 0° 21' W. 79.61

34.89

39.44

14.10

14.42

24.35

38.45

13.50

11.31

4.60

4.61

No. 44

Authorization; letter Los Angeles Q41706 "N" JAW dated March 23, 1927.

Filed in U. S. Land Office
Los Angeles, Cal.
FEB 13 1928
Register